

STAIR DIMENSIONS
 MIN RISE- 4 7/8"
 MAX RISE- 7-7/8"
 MIN RUN- 10"
 MAX RUN- 14"

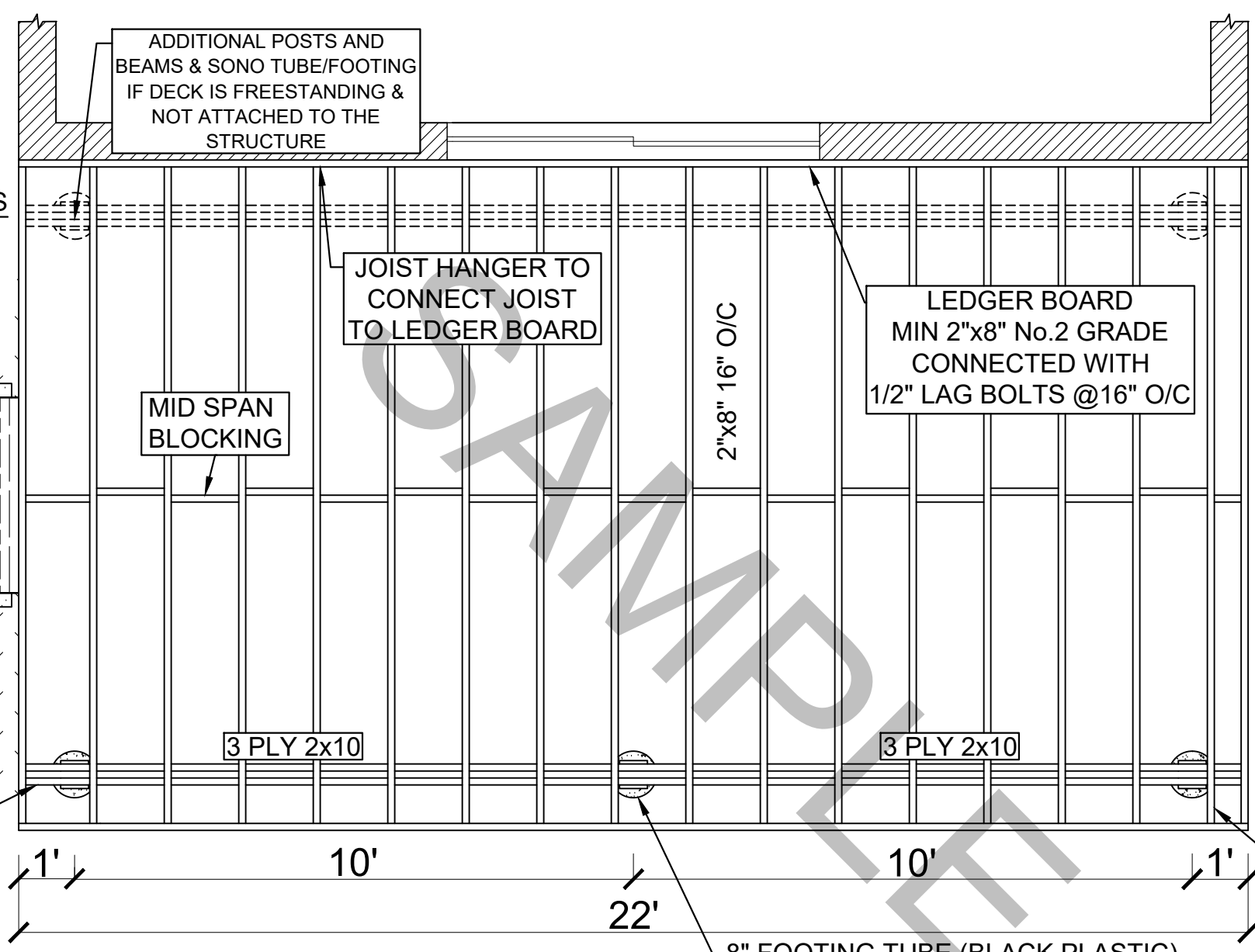

NOTE
 ALL LUMBER TO BE PRESSURE TREATED UNLESS OTHERWISE NOTED

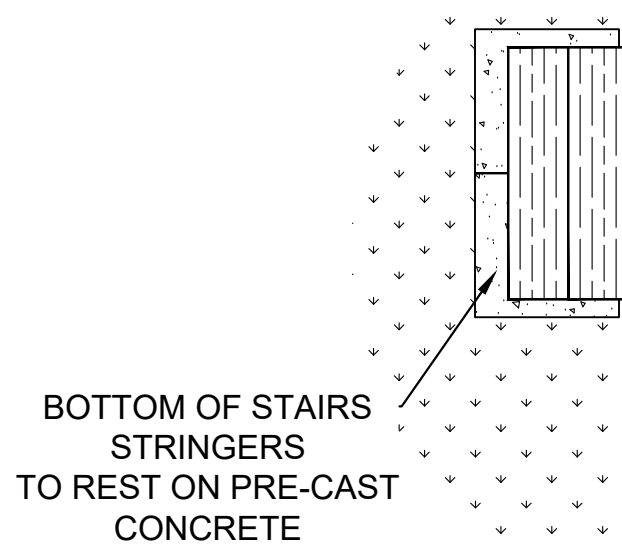

Tiny
 TOWNSHIP OF/CANTON DE

Sheet Name:
 DECK PLAN VIEW

Date:
 MAY 30 2024

Scale:
 3/8" = 1'-0"

Sheet
A1

Project Name:
 DECK TEMPLATE

Drawn by:
 NATHAN OAKES

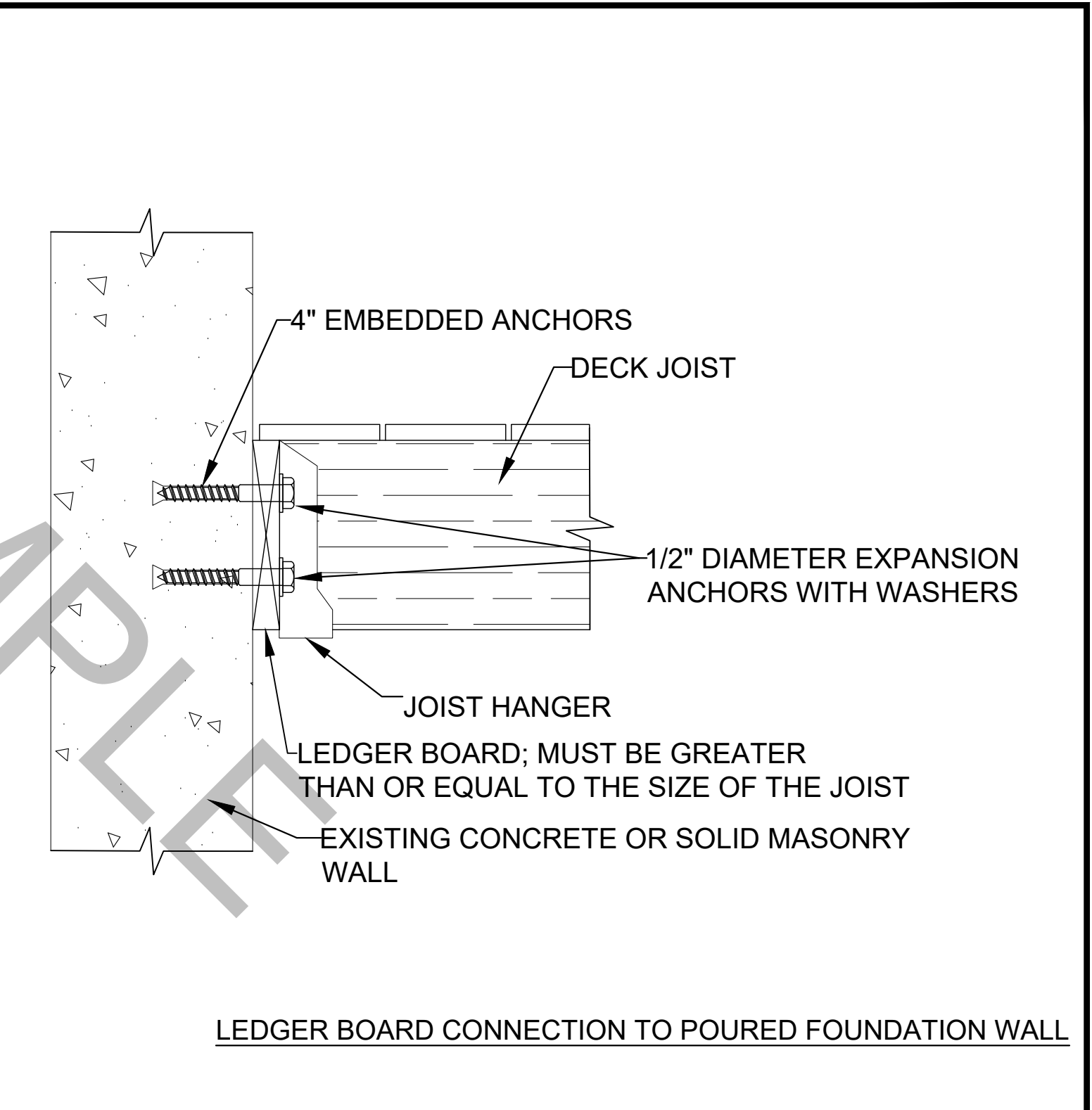
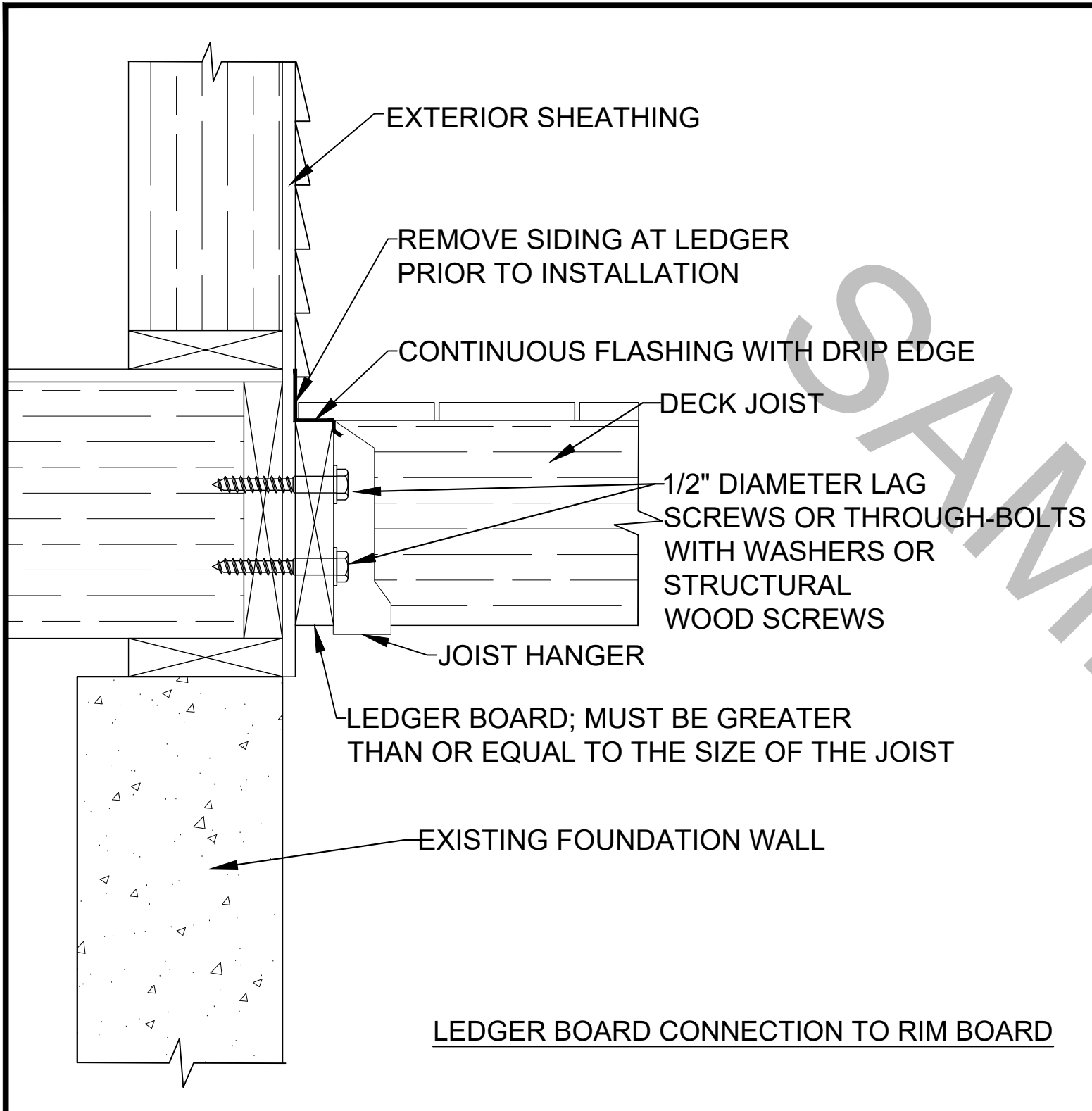

Sheet Name:
LEDGER BOARD CONNECTION DETAIL

Date:
MAY 30 2024

Scale:
NOT TO SCALE

Sheet
A2

Project Name:
DECK TEMPLATE

Drawn by:
NATHAN OAKES

GENERAL INFORMATION

- ALL LUMBER SHALL BE DECAY RESISTANT, WITH ALL CUT ENDS OF PRESERVATIVE TREATED LUMBER TREATED TO PREVENT DECAY
- ALL FRAMING CONNECTIONS SHALL BE **NAILED** IN ACCORDANCE WITH OBC 9.23.3.4. ONLY DECK BOARDS MAY BE SECURED WITH **NAILED OR SCREWS**.
- GUARDS MUST BE FASTENED IN ACCORDANCE WITH SB-7. NAILING, SCREWS, LAG BOLTS AND MACHINE BOLTS SHALL NOT CAUSE SPLITTING OF WOOD ELEMENTS. **FASTENERS SHALL BE RESISTANT TO CORROSION.**
- PROVIDE LATERAL SUPPORT (DIAGONAL BRACING) OR MECHANICAL FASTENER TO DECK POSTS WHEN POSTS ARE MORE THEN 600MM (23 5/8") IN LENGTH.
- BEAM SPLICES ARE RECOMMENDED TO OCCUR OVER POSTS OR SUPPORT ONLY.
- PROVIDE MID-SPAN BLOCKING WHERE JOISTS SPAN ARE OVER 6'-11"

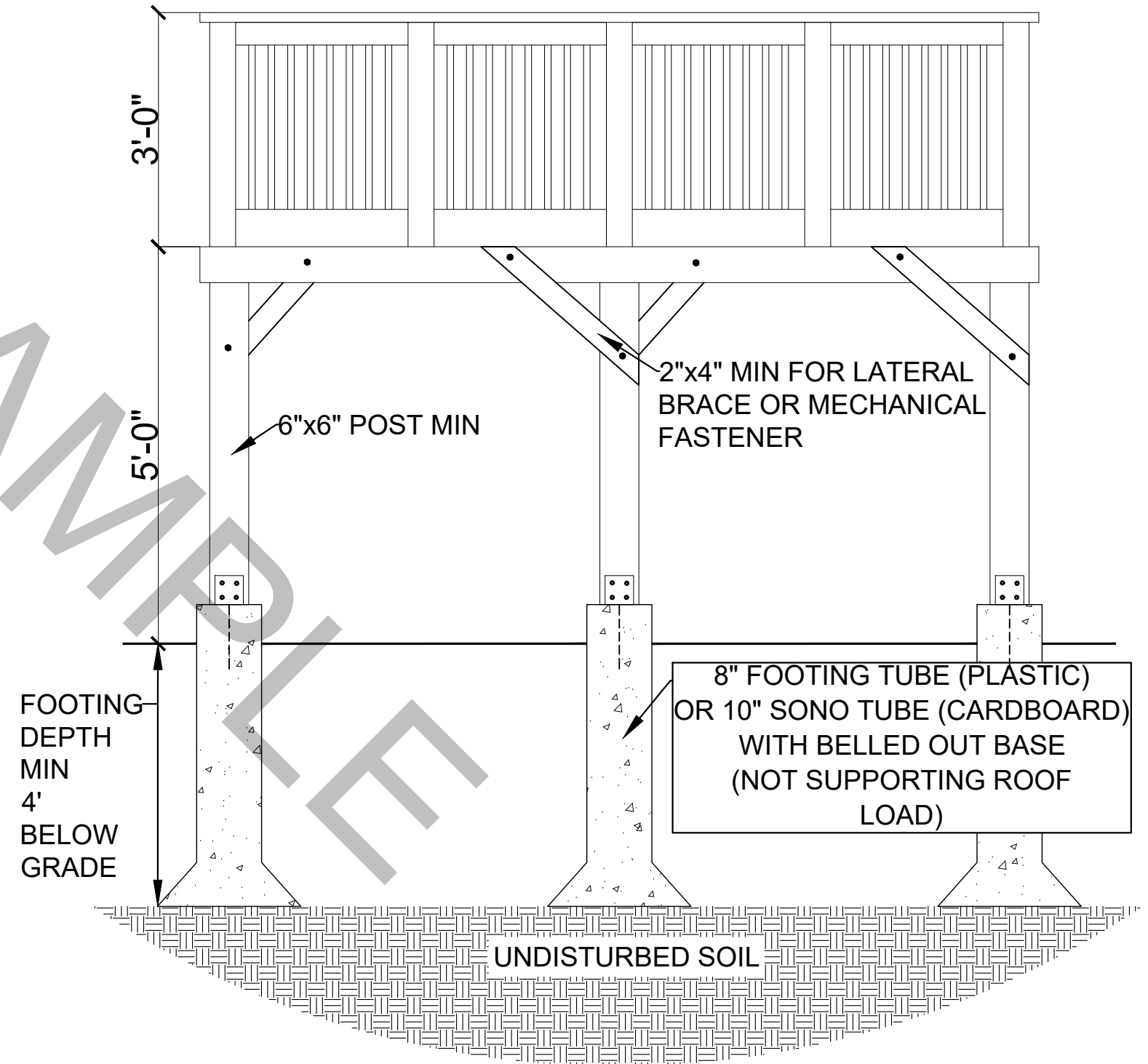

TOWNSHIP OF/CANTON DE
Tiny

Sheet Name:

DECK ELEVATION FRONT VIEW

Date:

MAY 30 2024

Scale:

3/8" = 1'-0"

Sheet

A3

Project Name:

DECK TEMPLATE

Drawn by:

NATHAN OAKES

4"x4" SUPPORT POST AT
JUNCTION BETWEEN
STAIR AND DECK

HANDRAIL TO MATCH POST
AND RAIL CONSTRUCTION

CONTINUOUS 2"x4" TOP RAIL

MAX 4" IN BETWEEN PICKETS

3 ROWS OF
3" NAILS AT
12" O/C

STRINGER SPACING AT 2'-11"

2 - 3/8" DIAMETER
THROUGH BOLTS
WITH 1 1/4" OUTSIDE
DIAMETER WASHERS

STRINGERS TO REST ON
PRECAST CONCRETE

STAIRS

STAIR
DIMENSIONS

MIN RISE- 4 7/8"
MAX RISE 7 7/8"

MIN RUN 10"
MAX RUN 14"

ALL STEPS TO BE EQUAL RISE AND RUN BETWEEN LANDINGS

WOOD STAIR STRINGERS SHALL BE A MIN. SIZE OF 2" x 10" WITH
MIN. EFFECTIVE DEPTH OF 3 1/2" MEASURED PERPENDICULARLY TO
THE SPACE BETWEEN STRINGERS SHALL BE NOT MORE THEN 2'-11"
(35")

STRINGER SHALL BE SUPPORTED & SECURED AT TOP & BOTTOM

STAIRS WITH MORE THEN 3 RISERS MUST HAVE A HANDRAIL



Tiny
TOWNSHIP OF/CANTON DE

Sheet Name:

STAIR ELEVATION

Date:

MAY 30 2024

Scale:

3/8" = 1'-0"

Sheet

A4

Project Name:

DECK TEMPLATE

Drawn by:

NATHAN OAKES

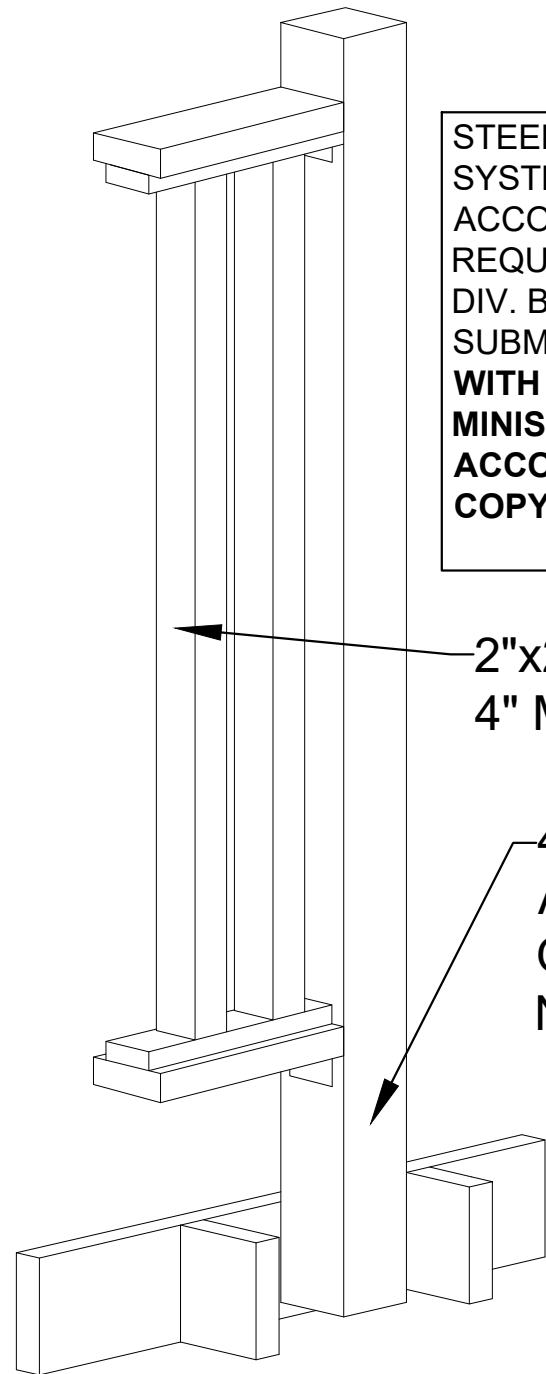

STEEL, ALUMINUM & GLASS RAILING SYSTEMS MUST BE DESIGNED IN ACCORDANCE WITH THE STRUCTURAL REQUIREMENTS OF PART 4 OF THE OBC DIV. B & AN ENGINEERED DESIGN MUST BE SUBMITTED. **PVC OR COMPOSITE DECKING WITH GUARD SYSTEM MUST HAVE MINISTER RULING OR BMEC APPROVAL, ACCOMPANIED WITH CCMC APPROVAL. A COPY OF ALL APPROVALS IS REQUIRED**

2"x2" PICKETS AT 4" MAX OPENINGS

4"x4" POST TO BE ATTACHED TO INSIDE OF RIM JOIST (DO NOT NOTCH POST)

POST AND RAILING CONNECTION

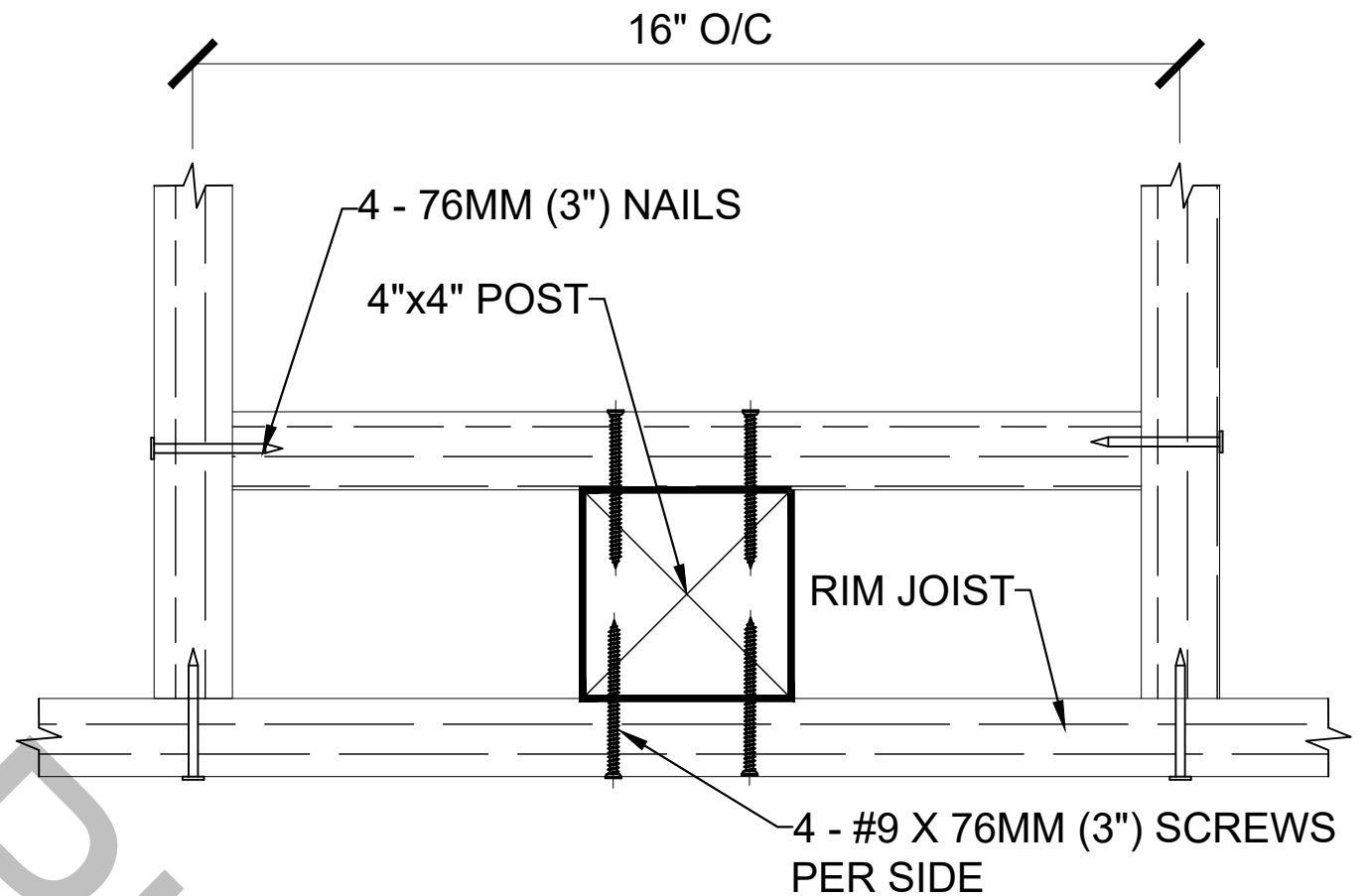

POST SCREW AND NAIL PATTERN EB-2 FROM SB-7

GUARDS		
MIN HIEGHT OF GUARDS	BETWEEN 24" & 5'11" ABOVE GRADE	MORE THEN 5'-11" ABOVE GRADE
	MIN 36" HIGH	MIN 42" HIGH
GUARD NOTES	NO CLIMBING ATTACHMENTS NO OPENINGS GREATER THEN 4"	
ON ALL GUARDS, NO MEMBER OR ATTACHMENT BETWEEN 5 3/4" & 36" SHALL FACILTATE CLIMBING		
ALL GAURDS SHALL MEET REQUIRMENTS SET OUT IN DIV. B SUBSECTION 9.8.8. & SB-7 OF THE SUPPLEMENTAL STANDARDS OF THE 2012 OBC		

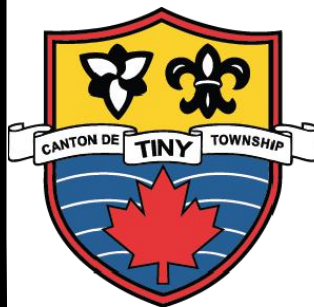

Tiny
TOWNSHIP OF/CANTON DE

Sheet Name:

STAIR DETAIL

Date:

MAY 30 2024

Scale:

NOT TO SCALE

Sheet

A5

Project Name:

DECK TEMPLATE

Drawn by:

NATHAN OAKES